

- West Gallery:
- [W1] Village Hall Meeting and function room. East wall opens up to church.
 - [W2] Informal seating area. Additional seating in rows for large events.
 - [W3] Gallery seating.
 - [W4] Kitchen and stores, with dumb-waiter to deliver food to ground floor level.
 - [W5] Lobby.
 - [W6] Lift.
 - [W7] Accessible WC.
 - [W8] Store.

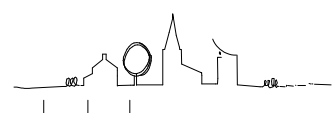
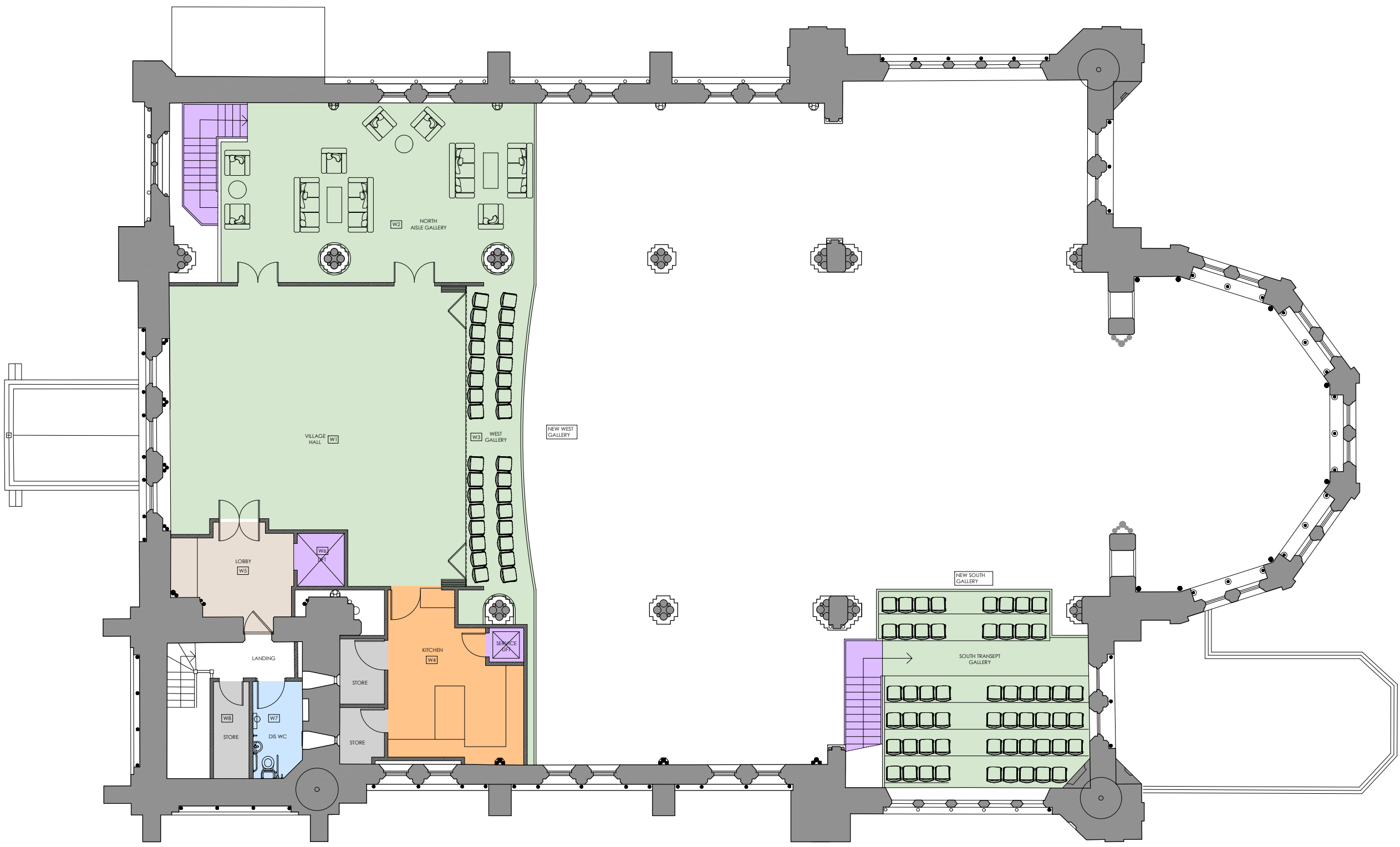

CLIFTON
 Christ Church

Proposed First Floor Plan

Stage
 PRELIMINARY

benjamin + beauchamp
 architecture design conservation
 the borough studios, the borough,
 wedmore, somerset BS28 4EB
 T 01934 713313 F 01934 713314

Drawn by: KL Date: 30/09/15 Scale: 1:50 at A0
 Drawing No: 0311.SK.024